

2-15

2-14

2-17

2-18

2-18

102-2

RU05b Carpenter Bay

RED SEA URCHIN FISHERY	
RU05b - Carpenter Bay	
1	Subarea 2-17 except closure.
Note: Benjamin Point closure description is listed in Appendix 1, Section 5 of the Integrated Fisheries Management Plan. See Appendix 15 for closure map.	

***Shaded areas indicate open subarea(s)**

Vessel: _____ VRN: _____ Tab #: _____
 Fishery: (circle one) --- RSU --- GSU --- CUKE --- DUX ---
 Dive Site Ref: _____ Dive Date: _____ Validation ID #: _____

Note: The management areas shown on this chart are to be used as a guide only. For more exact info refer to the Pacific Fishery Management Area Regulations. THIS CHART IS NOT INTENDED FOR NAVIGATIONAL PURPOSES. www.d-pacificfisheries.com

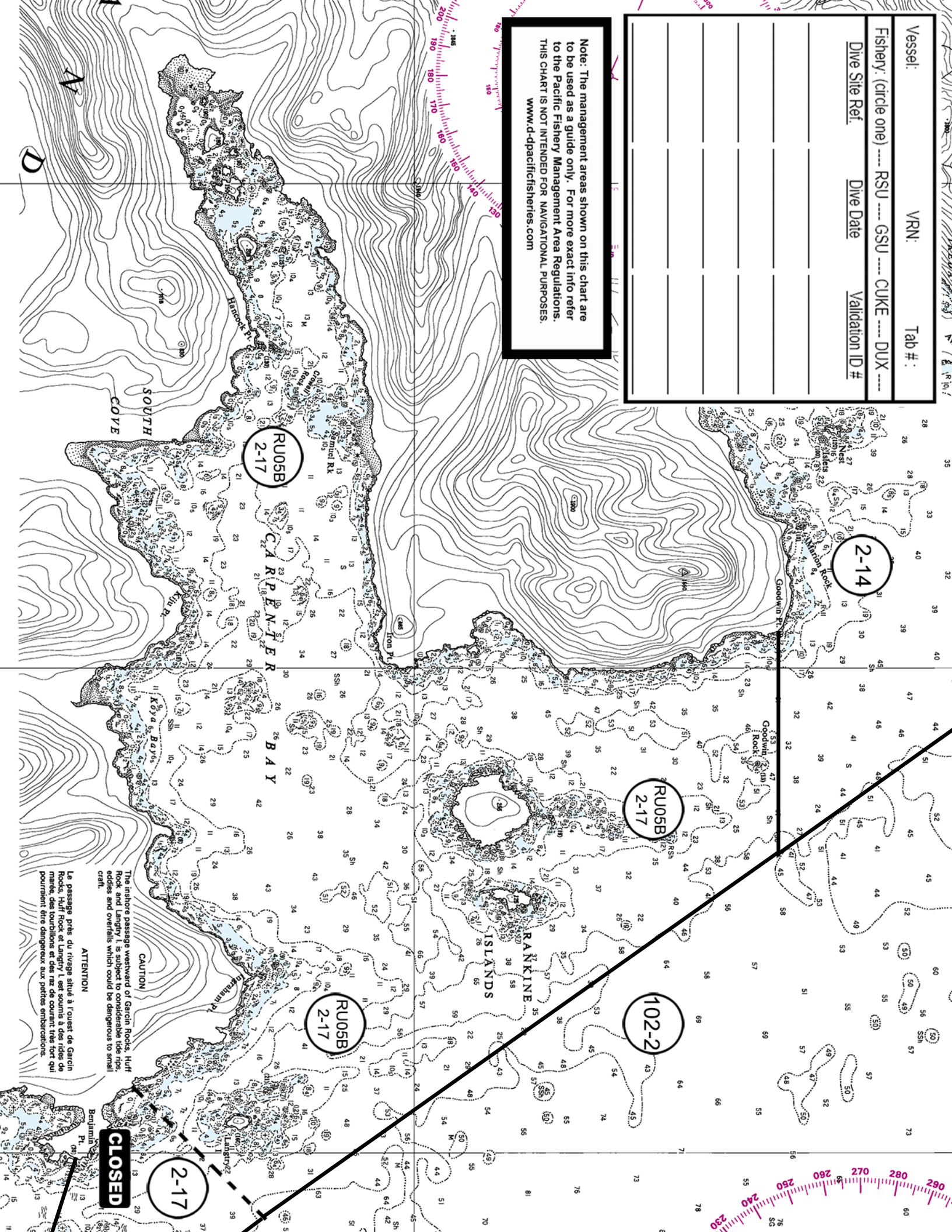

CAUTION
 The inshore passage westward of Gardner Rocks, Hurf Rock, and Langtry I. is subject to considerable tide rips, eddies and overfalls which could be dangerous to small craft.

CLOSED

ATTENTION
 Le passage près du rivage situé à l'ouest de Gardner Rocks, Hurf Rock et Langtry I. est soumis à des rides de marée, des tourbillons et des raz de courant très fort qui pourraient être dangereux aux petites embarcations.